

A close-up photograph of a violin body, showing the f-hole and the bridge. The wood is a rich, warm brown. A semi-transparent white rectangular box is overlaid on the top half of the image, containing the title text.

Sacred String Arrangements

Arrangements by
Bethany Uhler-Thompson

String Arrangements Volume 1: DUETS

Table of Contents

Ang Tangi Kong Pag-Ibig (with optional third part).....	1
Amazing Grace.....	6
Hark the Herald Angels Sing.....	14
Holy, Holy, Holy.....	20
I Love to Tell the Story.....	23
Like a River Glorious.....	30
Minamahal Kita (with optional third part).....	33
Rejoice in the Lord.....	37
Silent Night.....	40

I Love to Tell The Story

For String Duet

Part 2 (violin)

William G. Fischer

arr. by Bethany Uhler

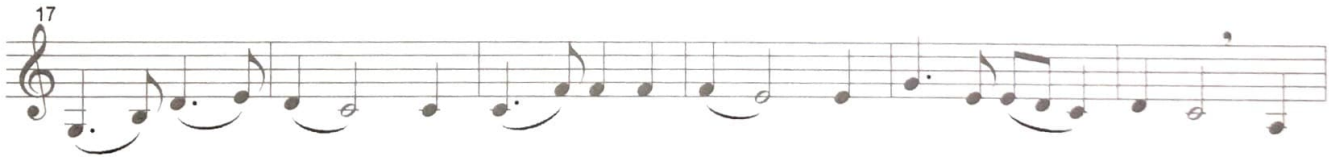
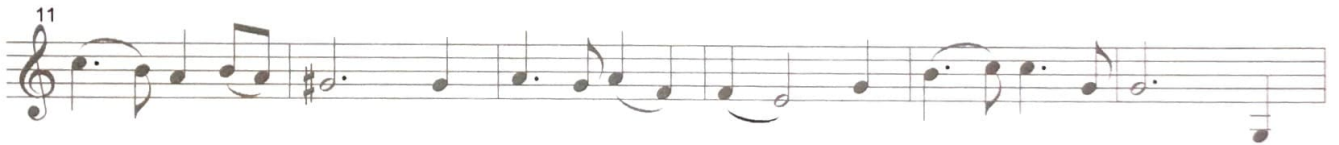
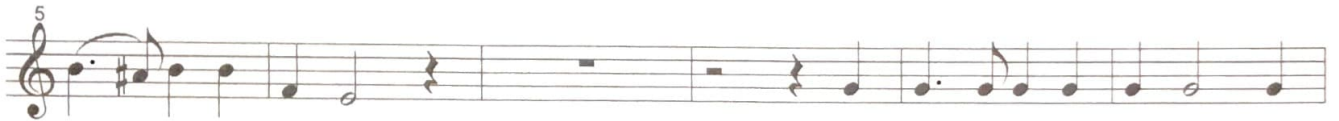

I Love to Tell the Story

Part 1 (viola)

for String Duet

William G. Fischer

arr. by Bethany Uhler

I Love to Tell the Story

Part 1 (cello)

for string duet

William G. Fischer

arr. by Bethany Uhler

for BBBC

Like a River Glorious

string duet

James Mountain
arr. by Bethany Uhler

Minamahal Kita

Part 2 (violin)

for string duet with optional third part

Mike Velarde
arr. by Bethany Uhler

8

17

26

35

44

53

1. 2.

Minamahal Kita

Part 2 (cello)

for string duet with optional third part

Mike Velarde

arr. by Bethany Uhler

8

17

26

35

44

53

Silent Night

for string duet

Franz Gruber

arr. by Bethany Uhler

First time: Cello II pizz.
Second time: Cello II arco

Second system of the musical score for Cello I and Cello II. The Cello I part includes fingerings 7, 1, 4, 4, 1, 1, and 4. The Cello II part continues with its accompaniment.